

FAQ

What is the location of the two existing meeting rooms in the Cultural center (one with a hosting capacity of 30 p and the other with a hosting capacity of 100p) that are mentioned on the flows chart? **These rooms are located in the Library and in the Chapel of the families. These spaces may host other events than meetings (such as exhibitions, gatherings ...).**

What will be the size and the location of the parking? Is it possible to build an underground car park? **It is not possible to build an underground car park. The parking will be located in the “pré aux pommiers” (South of the Chartreuse, on the North side, just before the cultural center). It will have 129 parking lots among which 4 spaces for disabled people + 4 lots for buses. See map below.**

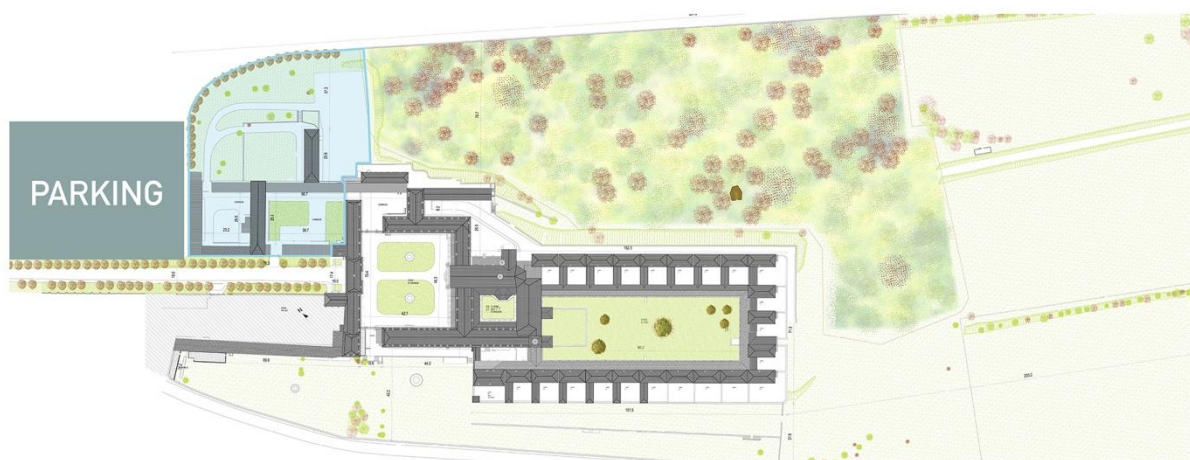

Is it possible to consider other locations for the construction of the auditorium than the esplanade or on the clearing may?

No, it is the only area where it will possible to build it without increasing the total hosting capacity from the 1st category of ERP.

The terms in conditions document mentions both A0 and A1 document. Which format has to be used? **A1 format is the requested one.**

Is possible to expand the area of intervention towards North and West?

The area of interventions is limited. The blue line on the map page 3 is the limit of the competition area.

Where can I find the urban local plan (PLU) of the city of Neuville sous Montreuil?

The city of Neuville sous Montreuil does not have a PLU. Candidates will have to consult the national urban regulations documents (RNU)

Is it compulsory to keep a preserved outdoor space in the courtyard as this part of the site is apparently constructible? **No, no obligation.**

What is the size of the building space on the esplanade? Without modifying the access road it is currently 700 square meter. **However, there is a possibility to move back the access road that takes to the forest.**

Must the roof of the Prairie building be conserved? **Yes. Furthermore, it will be replaced by a photovoltaic roof in order to match the European credits requirements.**

Where can be found the DWG documents and the missing topographic plan? You can upload these documents at the following address: <https://www.lachartreusedeneuille.org/assets/technical-notebook-la-chartreuse-de-neuille2.pdf>

As for the missing plan it will soon be available at the same address.

Shall the A4 documents have the same presentation than the documents provided in A1 format? Or do I have to provide additional files with its own presentation in order for the A1 documents to be visible? **The A1 documents will be shown to the jury on a screen while the A4 will be printed and given to its members. Some of the A1 documents will be printed to allow the jury to choose the winners among the finalists. That being said, feel free to provide either A4 documents different from the A1 or one unique A4 with your three boards gathered in a single document.**

Shall the roof of the prairie building be preserved? **Yes. As a matter of fact, it will be replaced by a photovoltaic roof in order to respect the conditions of our European subsidies.**

Is it possible to modify the competing team? **It is possible to modify the team between the registration and the closure of the call for ideas. No modification will be accepted after the closing of the call for ideas.**

If I am invited to participate to the second phase of the competition will it be possible to complete my team and under which conditions (in terms of diplomat for example)? For the second phase of the competition you will have to complete your team **and to add new skills without any condition regarding the date of graduation of your team mates.**

Is it possible for an agency to be part of a competing team? **No, only individuals can form a team and only if they do respect the conditions specified in the terms and conditions, especially the date of graduation or the year of study for the students.**

What is the email address for sending my application/project?

concourschartreusedeneuille@gmail.com

When do I have to provide the copy of my diploma? If I do it when sending my proposal how can I be sure that my application will be anonymous? **The copy of your diploma shall be sent at the same time as your proposal. A committee will check its administrative validity and your proposal will further be forwarded anonymously to the jury.**